

YOUR **NEW-LOOK** MAGAZINE PACKED WITH INSPIRATION & EXPERT ADVICE

# HOMES & Antiques

Natural  
selection

*Fresh designs  
from the  
William Morris  
archive*

**WIN!**

BATHROOM &  
KITCHEN TILES  
WORTH  
£3,000

The insider's  
guide to Newark  
- Europe's largest  
antiques fair

Stylish homes with  
brilliant display ideas

**10** enchanting gardens  
to visit this summer

AUGUST 2015 £3.99  
HOMESANDANTIQUES.COM



IMMEDIATE  
MEDIA



David enjoys a whimsical interior. These decorative paper pom-poms from Graham & Green, £19.95, and wooden artist's hand, £18, from Rockett St George, are suitably quirky

Recreate the opulence of David's bathroom with gold wallpaper. We love this 'Mulberry Home' design, £79 per roll from Amara. Complete the look with this coral ornament, £78, Sweetpea & Willow (below)

This rococo-inspired 'My Deer' mirror from the French Bedroom Company is the perfect foil for a dark and moody wall. It costs £99

# Style spy

A taste for theatrics

*Recreate David's lively style with these pieces*



Paintings are a key element. This 17th-century portrait of Lady Blake is £3,950 from WR Harvey via LAPADA

David loves experimenting with colour combinations. This Designers Guild fuchsia cushion is £59 from Occa Home, while the dark 'Olive Greene' paint costs £37 per 2.5l from Little Greene



Combine styles and eras with this 'Birdie' lamp, £325, The Conran Shop, and the vintage Royal Norfolk window vase, £39 from The Hambledon



The antiqued silver whippet sculpture (left), £89, Artisanti, will add tongue-in-cheek charm, while this 'Usk' bath in a polished finish takes indulgent bathing to a new level. It costs £5,430 from Drummonds

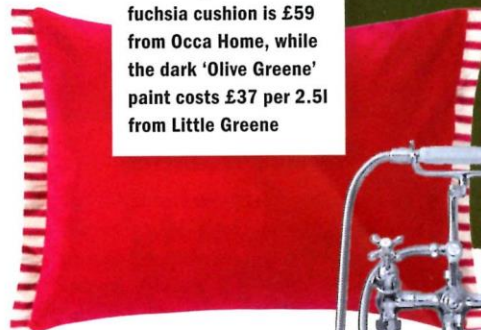

For complete stockist information see page 169





The 'Usk' freestanding cast iron bath features a polished and lacquered exterior (£5,340), shown here with the 'Lowther' double vanity suite in Arabescato marble (£6,540) with 'Classic' basin taps (from £630) and the 'Nene' shower rose (from £2,514), all Drummonds

## 4 PLAN AHEAD

The key to a successful layout is careful planning. While this nostalgic look is all about adding character through a curation of old and new, too many items will result in loss of aesthetic value and a room that feels cluttered. Most designers recommend leaving 60-70cm around key elements. Hiring a vintage-friendly plumber, happy to work with the idiosyncrasies of old fixtures and fittings, can avoid costly mistakes, as will purchasing professionally refurbished and tested antiques – you need to be sure you're buying distressed character, not damaged or incompatible pieces. 'Check that the position of any outlets will match standard plumbing. Outlets on antique lavatories, for example, often go straight down through the floor, whereas the norm now is through the wall,' advises Justin Homewood of The Water Monopoly. Of course, you can opt for quality reproductions instead (as shown here) to achieve a similar look.



# SHOPPING DIRECTORY

**A** **Alison Russell** 07986 293292; alison-russell.co.uk

**Alternative Flooring** 01264 335111; alternativeflooring.com

**Amara** 0800 587 7645; amara.co.uk

**Anthropologie** 00800 0026 8476; anthropologie.eu

**Artisanti** 0345 259 1410; artisanti.com

**B** **Baileys Home** 01989 561931; baileyshome.com

**Bentleys Antiques** 020 7584 7770; bentleyslondon.com

**Bristol Blue Glass Ltd** 0117 972 0818; bristol-glass.co.uk

**C** **Centurion Toy Soldiers** 01244 637098; centuriontoysoldiers.co.uk

**The Conran Shop** 0844 848 400; conranshop.co.uk

**Cox & Cox** 0844 858 0744; coxandcox.co.uk

**D** **David Mellor** 020 7730 4259; davidmellordesign.com

**Drummonds** 020 7376 4499; drummonds-uk.com

**E** **eBay** ebay.com  
**Ellison Fine Art** 01494 678880; ellisonfineart.com

**Etsy** etsy.com

**F** **Farrow & Ball** 01202 876141; farrow-ball.com

**The French Bedroom Company** 01444 415430; frenchbedroomcompany.co.uk

**The French House** 01803 551896; thefrenchhouse.net

**G** **Glass Etc** 01797 226600; decanterman.com

**Graham & Green** 020 8987 3709; grahamandgreen.co.uk

**Green & Stone** 020 7352 0837; greenandstone.com

**H** **Habitat** 0344 499 4686; habitat.co.uk

**The Hambledon** 01962 890055; thehambledon.com

**Hampstead Antique & Craft Emporium** 020 7431 0240; hampsteadantiqueemporium.com

**Heal's** 020 7896 7451; heals.co.uk

**Hennis Upholstery** 01689 800099; hennisupholstery.com

**I & JL Brown** 01432 851991; brownantiqueslondon.com

**J** **Jane Beck Welsh Blankets** 01570 493241; welshblankets.co.uk

**John Lewis** 03456 049049; johnlewis.com

**Josephine Ryan Antiques** 020 7352 5618; josephineryanantiques.co.uk

**L** **Lakeland** 0844 870 6961; lakeland-furniture.co.uk

**LAPADA** 020 7823 3511; lapada.org

**The Little Greene Paint Company** 0845 8805 855; littlegreene.com

**Live Like The Boy** 01282 860006; liveliketheboy.co.uk

**M** **Maisons du Monde** 0808 234 2172; maisonsdumonde.com/uk/en

**Morris & Co** 0844 543 9500; william-morris.co.uk

**O** **Occa Home** 0330 363 0330; occa-home.co.uk

**Ocean Lighting** 01642 245066; oceanlighting.co.uk

**The Odd Chair Company** 01772 691777; theoddchaircompany.com

**Oka** 0844 815 7380; okadirect.com

**The Old Cinema** 020 8995 4166; theoldcinema.co.uk

**Orchid** 01264 811111; orchidfurniture.co.uk

**Oriel Harwood;** orielharwood.co.uk

**Original Style** 01392 473004; originalstyle.com

**P** **Pentreath & Hall** 020 7430 2526; pentreath-hall.com

**Pimpernel & Partners** 020 77312448; pimperlanelandpartners.co.uk

**R** **Rockett St George** 01444 253391; rockettstgeorge.co.uk

**S** **Sanderson** 0844 543 9500; sanderson-uk.com

**Sebastian Cox** 020 8316 5679; sebastiancox.co.uk

**The Shadow Cutter** 07809 761970; theshadowcutter.co.uk

**Sweetpea & Willow** 0345 257 2627; sweetpeaandwillow.com

**Swoon Editions** 020 3137 2464; swooneditions.com

**T** **Tobias and the Angel** 0208 878 8902; tobiasandtheangel.com

**Urban Outfitters** 0845 330 1288; urbanoutfitters.com

**V** **Vanderhurd** 020 7371 7787; vanderhurd.com

**Vaughan** 020 7349 4600; vaughandesigns.com

**Wigs on the Green** 01904 794711; wigsonthegreen.co.uk

**W** **Within Home** 020 7087 2900; withinhome.co.uk

**#** **1stdibs** 1stdibs.com

**#** **20th Century Collector** 07919 184117; 20thcenturycollector.com



**Competitions** Send a postcard with your name, address, phone number and the name of the competition you wish to enter to: *Homes & Antiques* magazine, PO Box 501, Leicester, LE94 0AA. Closing date for this issue is midnight on 22nd July 2015 unless otherwise stated.

**Terms and conditions for competitions** Promoter: Immediate Media Company Bristol Limited. Entrants must be UK residents aged 18 years or older, excluding the promoter's employees. By entering, you agree to be bound by all the rules of the promotion. Only one entry per person allowed. No responsibility accepted for lost, delayed, ineligible or fraudulent entries. Winning entries will be chosen at random from all eligible entries. The draw is final and no correspondence will be entered into. For details of the winners, send an SAE to Immediate Media Company Bristol Limited, Tower House, Fairfax Street, Bristol, BS1 3BN within two months of the closing date. If any winner is unable to be contacted within one month of the closing date, the promoter will offer the prize to a runner-up. Promoter reserves the right to substitute the prize with one of the same or greater value, but there is no cash alternative. See [homesandantiques.com/competitionterms](http://homesandantiques.com/competitionterms) for full terms and conditions.