

KITCHENS BEDROOMS & BATHROOMS

NEW
SEASON
TRENDS
SPECIAL

10 STEPS TO BUYING A KITCHEN

All you need to know
about encaustic tiles

PROJECT
PLANNER

Latest built-in
appliances

Renovation
checklist

Make the most of
showroom visits

silence

COVER STORY

*"After endless
research into the
type of kitchen we
wanted, we decided
on painted units
in two shades"*

Make time for you

HOW TO CREATE A BOUTIQUE HOTEL
STYLE BEDROOM-BATHROOM COMBO

Plus

Your A/W 2018 update: 110 on-trend
ideas to refresh your home this season

* **Trending...**

Virtual reality.
Sustainable homeware.
Modern chandeliers.
Graphic rugs.



Words: Yvette Murrell

TRENDING

NEWS | SHOPPING | UPDATES



Image courtesy of Drummonds

This deep green shade – our firm favourite this autumn – is great for a modern bathroom. Benjamin Moore's Aura Bath and Spa paint, £23 for 0.94 litres, is shown on tongue-and-groove panelling in Calypso Green.

benjaminmoorepaint.co.uk

Smaller soak

Didn't think you had space for a relaxation-inducing bath? Think again. Drummonds has introduced a new compact freestanding roll-top tub, measuring 1500mm-long (as opposed to the standard 1700mm length), 730mm-wide, and 630mm-tall. The polished-finish Asburn is priced from £3390. Thank us later.

drummonds-uk.com



76%

of people would consider building their own home so they can tailor it to their specific requirements and future needs*.

So, if you're thinking of starting a self-build – you're in good company!

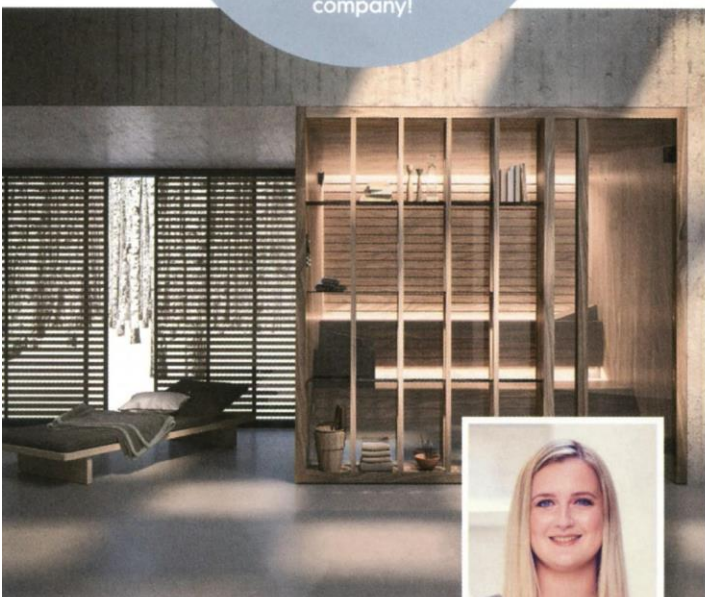

Spa at home

"I absolutely love a relaxing weekend retreat, but how good would it be to have a spa in your own home? Italian bathroom brand Effegibi have created the Yoko modular sauna, an easy-to-install wooden model that comes in three different sizes, starting from 174 x 132cm, and three finishes. Available from CP Hart, priced from £28,000. Worth the investment?" cphart.co.uk



Dream away

The new Boston bed from And So To Bed has a floating effect, which is great for smaller rooms where floor space is in high demand. Pictured here upholstered in a plush velvet in Tumeric, priced £2500 for a double. andsotobed.co.uk

SHOPPING EDIT

Double vanity units

Getting ready for a busy day or enjoying a pamper evening? These designs are an elegant addition to your bathroom – with enough space for two



Dalby double vanity console with Tuscany bowls and granite top, £1326, The Albion Bath Company. albionbathco.com



Double Thames vanity basin suite, £7500, Drummonds. drummonds.co.uk



Burlington four-door double vanity unit with Minerva worktop in grey, £1699.15, Victorian Plumbing. victorianplumbing.co.uk



Arden double washstand, £2160, Waterworks. waterworks.com



Prisma 1200 double basin and metal structure, £1203.31, Roca. roca.com



Linebath pure vanity unit in grey, £749.99, Wayfair. wayfair.com



Mode Hale greystone matt countertop double basin vanity unit, £1189, Victoria Plum. victoriaplum.com



Wide Blues console with white or black ceramic basins, £5196, Devon & Devon. devon-devon.com



Victoria-N double drawer double vanity unit, £687.01, UK Bathrooms. ukbathrooms.com

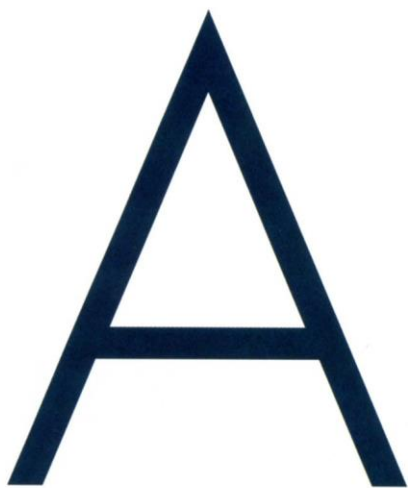

As more and more of us seek interior solutions to add a touch of luxury into our homes, a bedroom-bathroom combo could be the perfect answer to our quest. Whether it's by creating an open-plan space as part of a major renovation, such as a loft conversion, or by borrowing space from a neighbouring room, there are multiple ways of creating a more sophisticated scheme.

Where can I find the space?

The first thing to do when planning a master suite is to gauge how and where the new space will come from. Clare Pascoe of Pascoe Interiors suggests commissioning a set of scale plans and technical drawings of the area to help decide whether to take space from one room to benefit another, or how to cleverly use what is already available to best effect. "This way you can clearly see the pros and cons of each layout, against which you can obtain building and supply quotes to make a fully informed decision on how to proceed with a brief to suit your scheme and budget," she says. "Investing time in the design early is a far more effective way to ascertain the best layout than to get out the sledgehammer and work it out physically in situ." And remember, it is always recommended to consult a local structural engineer before knocking down walls. While it may not appear to be load bearing, a wall may still have a structural importance that affects the integrity of the property and if it does, the engineer will be able to design a scheme to resupport any elements you wish to open up, as Clare explains. Their report and its accompanying drawings can be used to obtain building regulation approval, which may prove vital not only to sign off the safety of your proposed scheme, but also to avoid fines.

What is the first thing I should consider during planning?

Once you've worked out the space available, there are practical elements that should be prioritised over aesthetics as Alison Teverini, of Milward Teverini Interior Design, explains. "For example, decide what size bed you need, specific lighting requirements, and where sockets will be placed," she advises. "Storage planning is also a priority." Laurent Drouin, partner of The Heritage Wardrobe Company, agrees and says it can play an integral role in a successful master suite if planned properly. "The option to create a beautiful walk-through from a bedroom to an ensuite via wardrobes is often overlooked as an opportunity to add the wow factor to a master suite," he says. Make sure you consider your wardrobe allocation at the planning stage of your project and, if you can, work with a bespoke design company or local joiner during the early stages to get this right. "With only a minimum depth of 1.5m required, you can section off a dressing room or walk-in wardrobe with some sleek sliding doors to keep a compact feel," says Andy Briggs, resident interior designer and head creative at Spaceslide. "However, if space is an issue, floor-to-ceiling storage with mirrored doors will still help maintain a clear and serene environment." Another key factor to think about is



plumbing, especially if you are considering an open-plan look. Make sure you discuss your proposed scheme with a qualified plumber and find out what would need to be done in terms of pipes, layout, safety, and sanitaryware before going ahead with construction.

How can I blend all the different aspects of the master suite?

It's important for a scheme's different spaces to feel connected. If your bedroom merges into your ensuite, a flowing colour scheme works well says Ripples designer Dena Kirby. "Think about what colours, patterns, and textures you have in the bedroom and incorporate elements of them through to each area within the suite," she says. Another way to create a link is to use the same flooring throughout. This will result in a subtle, continuous flow, giving the illusion of space – even if some of the rooms are quite small says Jo Oliver, director of The Stone & Ceramic Warehouse. "In the bathroom, you will need to consider the size, style, and colour of wall and floorcoverings such as tiles and whether they suit the other rooms and the design or period of the house." For a versatile finish, wood-effect flooring works well within most schemes, and porcelain is suitable for underfloor heating – a great alternative to radiators that can also save on wall space. For little touches, Karen Barcoo, marketing supervisor at Catalano, advises updating small accessories and towels in the ensuite to match the bedroom scheme.

What about if I want an open-plan master suite?

Modern master ensembles tend to be open or partially open to the bedroom. This can be a great way to share light, create the feeling of more space, and employ multi-functional furniture to serve both areas. "This is something we're seeing more regularly and is certainly influenced by hotel design," says Jonathan Carter, marketing director for Victoria + Albert Baths. "Blending the bathroom and bedroom, creating a seamless look, is a clever idea if you have a smaller ensuite which you can knock through to open the space up. A freestanding bath is synonymous with luxury and creates an elegant centerpiece in any bathroom – or, indeed, any bedroom. If you're going open plan, consider using contrasting flooring to demarcate the bathroom from the bedroom section – this is essential if the bedroom is carpeted."

Also take care to maintain privacy as Benjamin Peak, managing director of The Watermark Collection, explains: "Open plan does have one distinct drawback: if, for instance, one partner gets up in the middle of the night to use the toilet or has to get up early, turning lights on in the ensuite can wake the other. To get around this, you'll need to design some very low-level lighting into the space, just enough to make your way around." Other tips include using a partial room divider as a device to shield the vanity or washbasin area and having enough dedicated storage for two. If you are planning a freestanding bath, make sure your floors are able to carry the waste pipe. Also think about locating a secondary towel heater closeby, so you don't have to walk far and drip water everywhere. ►



"What's more luxurious than a bedroom-bathroom suite where you can close the door and unwind at the end of the day? Even if space is limited, think about how you could zone your room to create areas for a small bathroom or a dressing area."

Lindsay Blair,
editor



↑ Spey freestanding bath with a polished and lacquered exterior, £3570, Drummonds.

↗ Max storage bed, from £950 for a double, Furl.

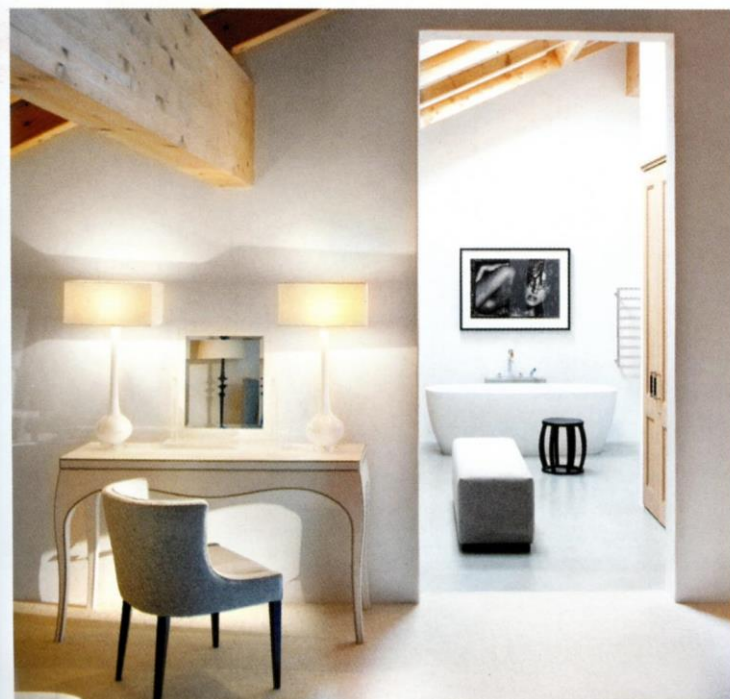
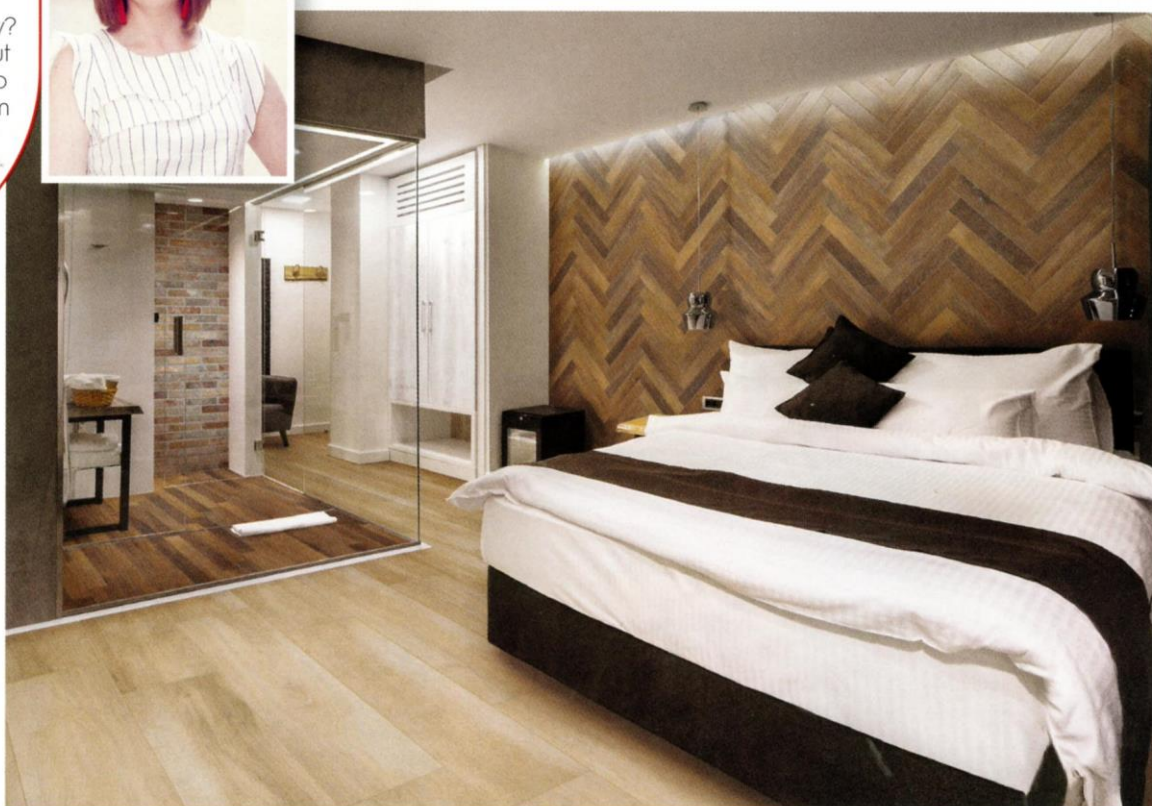

← This bathroom, created by designer Nicky Dobree, serves as a spacious ensuite to the master bedroom. A similar scheme would cost around £18,000.

↑ Parquet Bruno wood-effect tiles, £67.20 per sq m, and Parquet Bruno 02 wood-effect tiles, £67.20 per sq m, both Stone & Ceramic Warehouse.

← Two Dalby showers with straight 300mm arm in rose with a nickel finish, £2700, Drummonds.



Planning a BATHROOM FOR TWO

With ideas for your master bedroom sorted, here's what you need to know when it comes to the ensuite design

What is the first thing to consider?

A bathroom as part of a master suite can be a perfect sanctuary for a couple looking for both functionality and a little one-on-one time. "Features such as double-basin vanity units and 'his and hers' showers provide a symmetric, aesthetically pleasing space," Phil Etherden, The Albion Bath Company's managing director, says. "Doubling up on these vital essentials also guarantees peace in the midst of a busy family morning routine." Jonathan Carter of Victoria + Albert Baths adds: "Designing an ensuite perfect for two is all about the planning, especially considering the usually compact space. Think about what you want to store; will you both be using it at the same time; and are you looking to install a bath as well as a shower? The answers will help you form a brief for your design." ►

"A bathroom for two doesn't just have to be about increasing efficiency – it can also act as an ideal way to reconnect and spend time with loved ones."

Georgina Townshend,
features editor



↑ Spey freestanding bath with painted exterior, £5220, Drummonds.

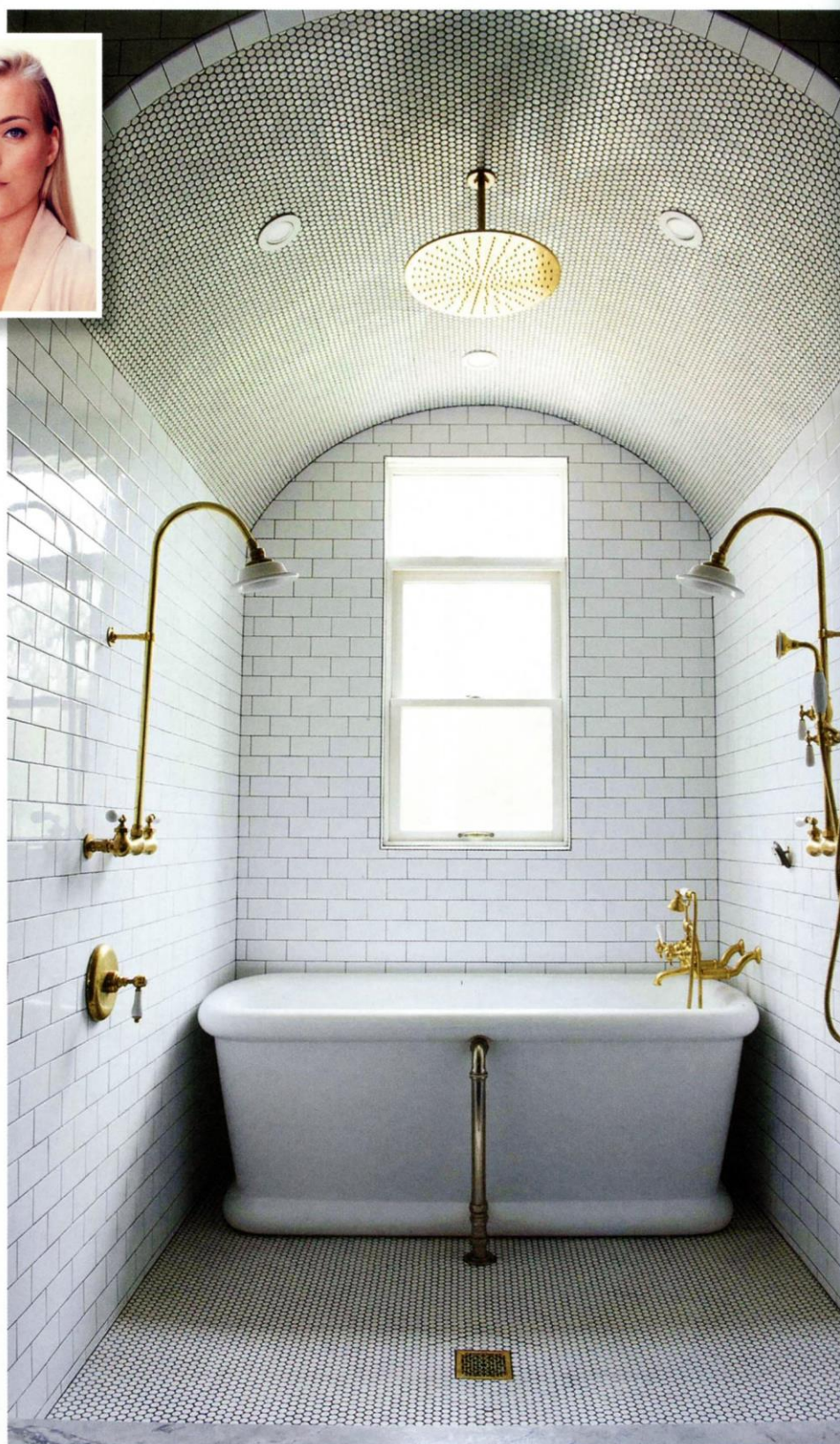

↑ Bathroom designed by Leanne Ford Interiors, featuring Aegean Bath, from £4063, The Albion Bath Company. **KBB**

For stockists turn to **p156** ➤

HOME STYLE



1 Eos large lampshade in light brown, from £199, Umage. umage.com 2 Santiago flamingo sculpture in antique bronze finish, £90, Artisanti. artisanti.com 3 Antique bronze metal pendant light, £165, The Farthing. thefarthing.co.uk 4 The Wandle bath by Martin Brudnizki, £5460, Drummonds. drummonds-uk.com 5 Black split shift two tiles, £5.88 per tile, Bert & May. bertandmay.com 6 Ink ombre cushion, £20, Graham & Brown. grahambrown.com 7 Acapulco chair in blue, £329, Boqa. boqa.fr/en 8 Flamingo head, £45, Cuckooland. cuckooland.com 9 Darcey shelf in multicolour grey, £349, Made. made.com 10 Oversized black frame mirror, £350, Cox & Cox. coxandcox.co.uk 11 Large Orla Kiely 60s stern ceramic hanging plant pot, £34.95, Hurn & Hurn. hurnandhurn.com 12 Brass crane lamp, £225, The Old Cinema. theoldcinema.co.uk 13 Normann Copenhagen form barstool in oak and grey, £230, Amara. amara.com 14 Lau dining table in light, £1789, Heal's. heals.com 15 Aura matte paint in Adriatic sea, £25 for 0.94 litres, Benjamin Moore. benjaminmoorepaint.co.uk 16 Flamingo candleholder, £7, B&Q. diy.com 17 Blue Stripe Red Dot ceramic jug, £30, Gisela Graham. giselagraham.co.uk

KBB

DESIGN
EDIT

THE FACTS

Who: Ruth Clougherty, founder of Gin and Yin Retreats, with her husband John and their children James, 17, and Evie, 12

Where: Long Ditton, Surrey

What: Ensuite refurbishment by Adam Wollerton of Bathroom Eleven

Cost: Around £35,000, including £19,000 for fittings

Time: Six weeks



1 Mistley low-level cistern, from £1382, The Albion Bath Company. albionbathco.com **2** Industville Orlando vintage wire cage wall light in dark pewter, £49, Lime Lace. limelace.co.uk **3** The Tyne copper bathtub with nickel interior and paint exterior, £6654, Drummonds. drummonds-uk.com **4** White Voronoi marble effect hexagon tiles, £32.95 per sq m, Walls and Floors. wallsandfloors.co.uk **5** Square King 2-in-1 matt black shower rail set, £699, Meir. meirblack.co.uk



STOCKISTS

The companies and suppliers mentioned in this issue

A **Abode** 01226 283434, abodedesigns.co.uk
Abode Living 01273 621116, abodeliving.co.uk
The Albion Bath Company 01255 831 605, albiobathco.com
Alexander & Pearl 020 8508 0411, alexanderandpearl.co.uk
Aliexpress, aliexpress.com
Alp Design 020 3556 5587, alp-design.co.uk
Amara 0800 587 7645, amara.com
Amazon amazon.co.uk
Amtico 0121 745 0800, amtico.com
Annie Selke annieselke.com
Anthropologie 020 7529 9800, anthropologie.com
The Arcade 01559 363277, arcadewales.co.uk
Artisans of Devises 01380 720007, artisansofdevises.com
Artisanti 0345 259 1410, artisanti.com
Atlantic Shopping 0121 230 1644, atlanticshopping.co.uk
B **B&Q** 0333 014 3098, diy.com
Bagnodesign 01924 233977, bagnodesignlondon.com
Barker and Stonehouse 0330 134 6184, barkerandstonehouse.co.uk
Bathroom City 0121 753 0700, bathroomcity.co.uk
Bathroom Design Studio 01423 509801, bathroomdesignstudio.com
Bathroom Eleven 020 8335 6821, bathroomeleven.co.uk
Benjamin Moore 01753 575756, benjaminmoorepaint.co.uk
Benjamin's Interiors 02920 343055, benjaminsinteriors.com
Bert & May 020 3744 0776, bertandmay.com
Bisque 020 7328 2225, bisque.co.uk
Blanco 01923 635200, blanco.co.uk
Boqa boqa.fr/en
Bosch 0344 892 8979, bosch-home.co.uk
Boundary Space 020 8144 5707, boundaryspace.com
British Institute of Interior Design 020 7628 0255, biid.org.uk
Burlanes 01732 605 001, www.burlanes.com
C **Ca'Pietra** 01380 735886, capietra.com
Caple 0117 938 1900, caple.co.uk
Carpetright 0330 333 3444, carpetright.co.uk
Crown 0870 240 1127, crownpaint.co.uk
Catalano 020 8685 6815, catalano.co.uk
Catchpole & Rye 01892 526996, catchpoleandrye.com
Clare Pascoe Interiors 01243 781118, pascoeinteriors.com
Claybrook Studio 020 7052 1555, claybrookstudio.co.uk
Clement Browne 0800 828 1204, clementbrowne.co.uk
The Conran Shop 0844 448 4000, conranshop.co.uk
Cosentino cosentino.com
Cox & Cox 0330 333 2123, coxandcox.co.uk
Crosswater 0345 873 8840, crosswater.co.uk
CuckooLand 01305 231 231, cuckooland.com
Cuisinart 0370 2406902 cuisinart.co.uk
Cutlip Project Management 020 7407 5460, dransfieldarchitects.com
D **Daisy Park** 01769 579077, daisypark.co.uk
Danish Homestore 0115 948 4428, danish-homestore.com
Där Lighting 01295 672200, darlighting.co.uk
Daval 01484 848500, daval-furniture.co.uk
Day True 020 788 9229, daytrue.com
Debenhams 0844 800 8877, debenhams.com
Devol 01509 26100, devolkitchens.co.uk
Diespeker & Co 020 7358 0160, diespeker.co.uk
Distinctive Flooring distinctiveflooring.co.uk
Domus Tiles 020 8481 9500, domusgroup.com
Dornbracht 024 7671 7129, dornbracht.com
Downlights.co.uk 01706 868 343, downlights.co.uk
Dransfield Architects 020 7407 5460, dransfieldarchitects.com
Dream Doors 02392 604630, dreamdoors.co.uk
Drummonds 020 7376 4499, drummonds-uk.com
Dulux 0333 222 7171, dulux.co.uk
Dunelm 0345 165 6565, dunelm.com
E **Ercol** 01844 271800, ercol.com
Etsy etsy.com

F **Farrow & Ball** 01202 876 141, farrow-ball.com
Fired Earth 0845 366 5661, firedearth.com
Franke 0161 436 6280, franke.com
French Connection 0333 400 3285, frenchconnection.com
The Farthing 0844 567 2400, thefarthing.co.uk
Furl 020 8451 6999, furl.co.uk
Furniture Choice 0800 035 0070, furniturechoice.co.uk
G **Gaggenau** 0344 892 8988, gaggenau.com
George London Glass Centre londonglasscentre.net
George Spencer Designs 020 7584 3003, georgespencer.com
Gisela Graham 020 7708 4956, giselagraham.co.uk
Graham & Brown 0800 168 3795, grahambrown.com
Grohe 0871 200 3414, grohe.co.uk
H **Habitat** 0344 499 4686, habitat.co.uk
Hammonds 0800 021 4360, hammonds.co.uk
Harvey Jones 0800 389 6938, harveyjones.com
Havwoods 01542 737 000, havwoods.com
Hay hay.dk
Heal's 0333 212 1915, heals.com
The Heritage Wardrobe Company 020 3355 8575, heritagewardrobe.com
Heyl Interiors 07469 842160, heylinteriors.co.uk
Homesense 01923 473561, homesense.com
Hoover 01189 311110, hoover.co.uk
Hub Kitchens 020 7924 2285, hubkitchens.com
Humphrey Munson 01371 821300, humphreymunson.co.uk
Hurlingham 01400 263310, hurlinghambaths.co.uk
Hurn & Hurn 01603 559250, hurnandhurn.com
I **Ideal Standard** 01482 346461, ideal-standard.co.uk
Ikea 020 3645 0000, ikea.com/gb
Jennifer Manners 020 3648 6865, jennifermanners.co.uk
John Lewis 0345 604 9049, johnlewis.com
Junckers 01376 534700, junckers.com
K **Kährs** 023 9245 3045, kahrs.com
Kast Concrete Basins 01623 709249, kastconcretebasins.com
KBSA 01623 818808 kbsa.org.uk
KSL 01787 339023 kslsudbury.co.uk
L **Lassco** 020 7394 2100, lassco.co.uk
Life Kitchens 020 3972 0150, life-kitchens.co.uk
Ligne Roset 020 7323 1248, ligne-rosset.co.uk
Lime Lace 0330 058 4158, limelace.co.uk
Loaf 020 3141 8300, loaf.com
M **Made** 0344 257 1888, made.com
Magis Design magisdesign.com
Maisons du Monde 0808 234 2172, maisonsdumonde.com
Mandarin Stone 01600 715444, mandarinstone.com
Marcel Wanders marcelwanders.com
Mark Wilkinson Furniture 01380 850007, mwf.com
Marrakech Design +46 31 711 66 40, marrakechdesign.se
Martin Moore 0845 180 0015, martinmoore.com
Masterclass Kitchens 01443 449 499, masterclasskitchens.co.uk
Matki 01454 322888, matki.co.uk
Meir 02034681556, meirblack.co.uk
Merlyn Showering 0808 101 1429, merlynshowering.com
Michael Murphy Home Furnishings +353 1890917003, michaelmurphy.ie
Miele 0300 160 6600, miele.co.uk
Milward Teverini Interior Design 020 8994 6612, milwardteverini.com
Minerva Worksurfaces 044 1773 521300, minervaworksurfaces.co.uk
Minoli 01865 778 225, minoli.co.uk
Mowlem & Co 020 7610 6626, mowlemandco.com
MY Furniture 0800 092 1636, my-furniture.co.uk
Mylands 020 8670 9161, mylands.com
Naked Doors 01328 854534, nakeddoors.com
Neff 0344 892 8989, neff.co.uk
Neptune 01793 427427, neptune.com
Oakley Interiors 01252 718 049 oakleyinteriors.co.uk

The Old Cinema 020 8995 4166, theoldcinema.co.uk
Oliver Bonas 020 8974 0110, oliverbonas.com
P **Pentatonic** pentatonic.com
Perrin & Rowe 01708 526361, perrinandrowe.co.uk
Peter Reid Lighting 01384 827942, peterreidlighting.co.uk
Porcelanosa 01923 815200, porcelanosa.com/uk
Quooker 0345 833 3555, quooker.co.uk
Radox 01225 782819, radoxradiators.com
Rational 0800 160 1845, rational.de/en
Ripples 0800 107 0700, ripplesbathrooms.com
Roche Bobois rochebobois.com
Roundhouse 020 7297 6220, roundhousedesign.com
S **Samsung** 0330 726 7864, samsung.com
Searle & Taylor 01962 850851, searle-taylor.co.uk
The Shaker Kitchen Company 0333 444 5666, theshakerkitchen.co
Shimu 0800 088 6800, shimu.co.uk
Siemens 0344 892 8999, siemens-home.bsh-group.com
Sigma 3 02920 593969, sigma3.co.uk
Silestone 01256 761229, silestone.co.uk
Silverdale Bathrooms 01782 717175, silverdalebathrooms.co.uk
Smallbone of Devises 020 7589 5998, smallbone.co.uk
Smeg 0844 557 9907, smeguk.com
Smile Plastics smile-plastics.com
Sofa Workshop 0808 231 1344, sofaworkshop.com
Soho Home 020 3819 8199, sohome.com
Sostrene Grene sostrenegrene.com
Spaceslide 0800 980 3499, spaceslide.co.uk
Stone & Ceramic Warehouse 020 8993 5545, stoneandceramicwarehouse.co.uk
Sub-Zero and Wolf 0845 250 0010, subzero-wolf.co.uk
Superfront +46 868441814, superfront.com
Swoon Editions 020 3389 7550, swooneditions.com
T **Terrazzo Tiles** 020 7485 7227, terrazzo-tiles.co.uk
Tesco 0845 600 4411, tesco.com
Tom Dixon 0330 3630 030, tomdixon.net
Topps Tiles 0800 783 6262, toppstiles.co.uk
U **Umage** umage.com
The Used Kitchen Company 020 8349 1943, theusedkitchencompany.com
Used Kitchen Exchange 0151 541 9420, usedkitchenexchange.co.uk
V **Veneziano Marble Plastering** 020 7118 8717, venezianoplastering.co.uk
Victoria + Albert 01952 221100, vandabaths.com
Victoria Plum 0344 804 4848, victoriaplum.com
Vola 01525 720111, vola.com
W **W.A.Green** 020 7729 8599, wagreen.co.uk
Walls and Floors 01536 31473, wallsandfloors.co.uk
The Watermark Collection 020 7740 7340, thewatermarkcollection.co.uk
Waters Baths of Ashbourne 01332 824166, watersbaths.co.uk
Waterworks 020 7384 4000, uk.waterworks.com
Wayfair 0800 1690 423, wayfair.co.uk
Weaver Green 0844 414 2155, weavergreen.com
West Elm 0800 404 9780, westelm.co.uk
Whirlpool 0344 815 8989, whirlpool.co.uk
Willbond Bathroom Centres 01332 388600, willbond.co.uk
Z **The Wood Works** 020 8806 5166, thewoodworks.com
Zucchetti.Kos 0845 600 0400, zucchettikos.it/en

KITCHENS
BEDROOMS &
BATHROOMS