

MAY 2019 £4.99

THE WORLD OF INTERIORS

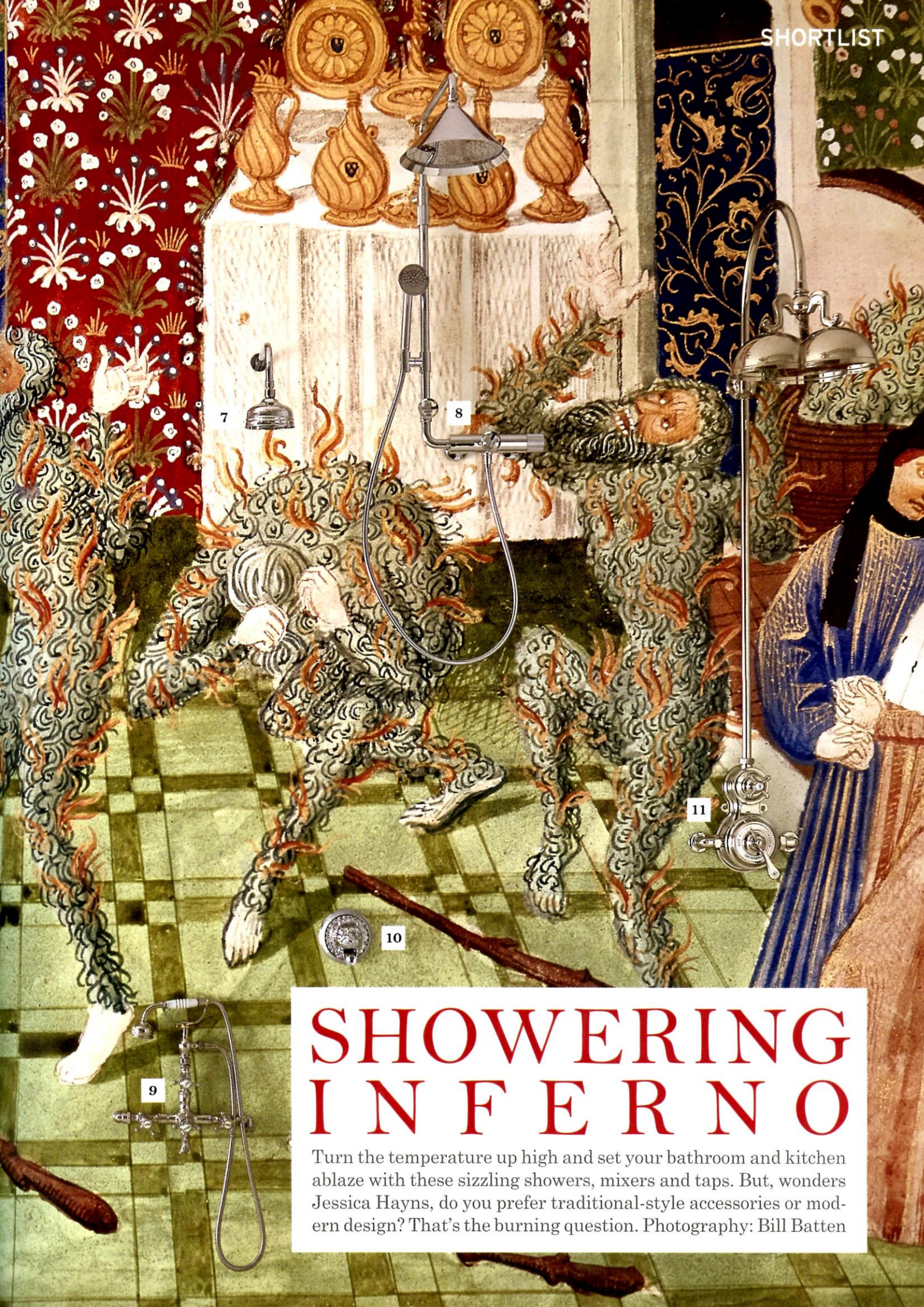



SHOWERING IN F E R N O

Turn the temperature up high and set your bathroom and kitchen ablaze with these sizzling showers, mixers and taps. But, wonders Jessica Hayns, do you prefer traditional-style accessories or modern design? That's the burning question. Photography: Bill Batten

1 Wall-mounted connection pipe, £68; 'Rain Q' shower head, £53; both Vitra. **2** Gunmetal 'Elan Vital' exposed shower, £5,468, The Watermark Collection. **3** Ceramic mixer with stainless-steel spout, by Marcel Wanders, £1,014, Boffi. **4** Three-hole nickel 'Mull' basin mixer, £1,170, Drummonds. **5** 'Soho' handle, £108, West One Bathrooms. **6** Matt gunmetal-finish 'Aboutwater' washbasin mixer, by Michael Anastassiades, £680 approx, Fantini. **7** Single-lever tap, by Arne Jacobsen, £850.80, Vola. **8** Matt-gunmetal-finish 'Fontane Bianche' basin mixer, £456, Fantini. **9** 'Essence' kitchen tap with flexible hose, £475, Grohe. Background throughout: from Jean Froissart, *Chroniques*, c1470 (© British Library Board Harley 4380 f1). All prices include VAT. For suppliers' details see Address Book ■





1 'Fifth Avenue' shower controls with chrome back-plate and 'Soho' handle, £168; **2** 'Fifth Avenue' chrome shower head, £1,056; both West One Bathrooms. **3** Black-nickel 'Spine' shower, from £7,200, Catchpole & Rye. **4** Chrome 'Bellagio' shower head, £546; **5** Chrome 'Bellagio' shower mixer, £606; both Zucchetti Kos. **6** 'Soho' shower with polished-nickel rose and ceramic lever, £3,225, The Water Monopoly. **7** Polished-chrome 'Waterloo' shower head, £113, CP Hart. **8** Polished-chrome shower-pipe with thermostatic mixer and two-jet overhead shower, by Front, £1,980, Axor. **9** Vintage French nickel-plated mixer, £1,850, Lassco Ropewalk. **10** Chrome 'Lion's Head' bath filler, £1,440; **11** Polished-chrome 'Dalby' shower with polished-nickel 'Shamrock' shower rose, £3,864; both Drummonds. All prices include VAT. For suppliers' details see Address Book ▷

F R I L L S A N D S P I L L S

If your bath, sink, basin or loo needs replacing, don't feel defeated (or de-pleated). Instead of skirting the issue, get set for a rollercoaster ride of ball feet, high-level cisterns and oval consoles. With a safe pair of hands to guide you, what might cause gathering dread can turn out to be fun. Certainly Max Egger's not ruffled. Photography: Franck Allais



TRADITIONAL BASINS: 1 'Crake' vanity basin with nero Marquina marble, £6,170, Drummonds. 2 'FS', by Frank Sawkins, £1,265, Czech & Speake. 3 Victorian basin with stand, £2,021, Perrin & Rowe. 4 'Florence' stone basin, £474, Porter Bathroom. 5 Hammered-copper 'Normandy', £2,235, Waterworks. 6 Antique cloakroom basin (shown unrestored), £1,140, The Water Monopoly. All prices include VAT. For suppliers' details see Address Book >

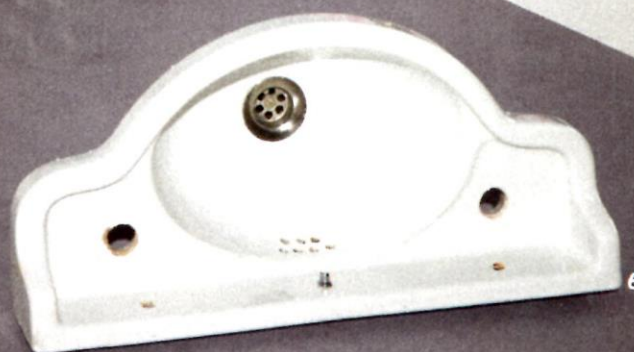

SHORTLIST

LOOS: 1 'Classic Hi-level', by Lefroy Brooks, £2,365, Davroc. 2 'M-Bar', £715, Vitra. 3 'Beyond', £720, Roca. 4 Concealed 'Dennet', £1,375, Drummonds. 5 Grafite 'Primo', £1,000, West One Bathrooms. 6 Close-coupled 'Henley', £873, CP Hart. All prices include VAT. For suppliers' details see Address Book▷



network

Sophia Salaman chooses the best products for kitchens and bathrooms



Unusual combed textures are the distinguishing feature of Mandarin Stone's 'Carnaby Decorative' retro-style wall tiles, which come in four designs and eight colours (including sunset porcelain, shown). Some have compartmentalised sections that create geometric pattern plays. Ring 01600 715444, or visit mandarinstone.com.



Laufen's strong and malleable Saphirkeramik material has allowed the firm to create basins, bathtubs and countertops in previously unimaginable shapes – as its 'New Classic' collection by Marcel Wanders illustrates. While the range is inspired by traditional designs, the result looks thoroughly fresh and modern. Ring 01530 510007, or visit laufen.co.uk.



Thanks to the muted palette and soft shapes favoured by Vitra, a bathroom created by the company is always more of a restful living space than somewhere simply to perform one's ablutions. There's also a Japanese influence at play in some of its designs, which produce rooms that are at once soothingly calm and modern. Visit vitrageglobal.com.



British brand Kast Concrete Basins continues to push the possibilities of concrete – and our perceptions of it – with three additions to its range at West One Bathrooms. The new basins, 'Iva', 'Luna' and 'Otto', feature 3D surfaces in retro patterns and bold colours. West One Bathrooms, 610 King's Rd, London SW6 (0333 011 3333; westonebathrooms.com).



Perfect for modern and traditional interiors, Drummonds' 'Avon' cast-iron bath is a fresh take on the classic French bateau tub, with an elegant skirt around its base. It is seen here polished and lacquered, though it's also available in raw or primed metal and bespoke colours. Drummonds, 642 King's Rd, London SW6 (020 7376 4499; drummonds-uk.com). >

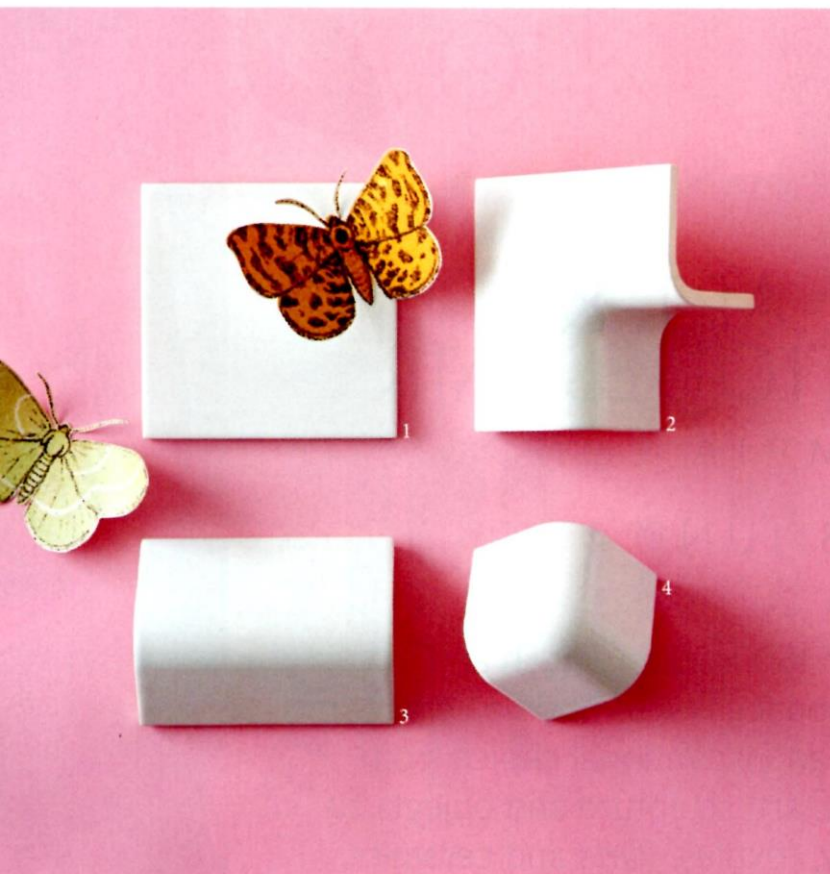

Above left: 1 Snow wall tile, £49 approx per sq m; 2 Inside saddle tile, £13.30 approx; 3 Outside corner, £12 approx; 4 Outside cap, £13 approx; all D Tile. Above right: 'Adriana', by Anna Callis, £850, London Basin Company. 'Melbury' fabric, £30 per m, Romo. 'Erica' pure flat emulsion, from £49.50 for 2.5 litres; 'Clean White' pure flat emulsion, from £49.50 for 2.5 litres; both Paint and Paper Library. Prices include VAT

Agape. Ring 00 39 0376 250311, or visit agapedesign.it. **The Albion Bath Company,** The Factory, High Birch Rd, Weeley Heath, Essex CO16 9BU (01255 831605; albionbathco.com). **Alessi.** Ring 00 39 02 94 753 451, or visit alessi.com. **Alternative Flooring.** Ring 01264 335111, or visit alternativeflooring.com. **Amara.** Ring 0800 587 7645, or visit amara.com. **Anthropologie.** Visit anthropologie.com. **Appliances Direct.** Ring 0871 984 4416, or visit appliancesdirect.co.uk. **Arclinea,** 7 Via Durini, 20122 Milan (00 39 02 94 388 105; arclinea.com). **Asprey,** 167 New Bond St, London W1 (020 7493 6767; asprey.com). **Aston Matthews,** 141-147a Essex Rd, London N1 (020 7226 7220; astonmatthews.co.uk). **Axminster Carpets.** Ring 01297 32244, or visit axminster-carpets.co.uk. **Axor.** Ring 01372 472077, or visit axor-design.com. **Balineum.** Ring 020 7431 9364, or visit balineum.co.uk. **Bert and May,** 67 Vyner St, London E2 (020 3744 0776; bertandmay.com). **Bisazza,** 60 Sloane Ave, London SW3 (020 7584 8837; bisazza.com). **Boffi,** 254 Brompton Rd, London SW3 (020 7590 8910; boffiuk.com). **Brintons.** Ring 0800 505055, or visit brintons.co.uk. **Bulthaup.** Visit bulthaup.com. **Cable.** Ring 0117 938 1900, or visit cable.co.uk. **Catchpole & Rye,** 282-284 Fulham Rd, London SW10 (020 7351 0940; catchpoleandrye.com). **Chamber Furniture,** The Old Timber Yard, London Rd, Halstead, Kent TN14 7DZ (01959 532553; chamberfurniture.co.uk). **Charlie Kingham,** 8 Chertsey St, Guildford, Surrey GU1 4HD (01483 338888; charliekingham.co.uk). **Chelsea Textiles,** 7 Walton St, London SW3 (020 7584 0111; chelseatextiles.com). **Choosing Keeping,** 21 Tower St, London WC2 (020 7613 3842; choosingkeeping.com). **Christopher Moore.** Visit thetoileman.com. **Claybrook,** 123 Curtain Rd, London EC2 (020 7052 1555; claybrookstudio.co.uk). **Colefax & Fowler,** 110 Fulham Rd, London SW3 (020 7244 7427; cofax.com). **The Conran Shop,** 81 Fulham Rd, London SW3 (0844 848 4000; conranshop.co.uk). **Consentino.** Ring 01256 761229, or visit sensabyconsentino.com. **CP Hart,** Railway Arch 213, Newnham Terrace, London SE1 (0345 873 1121; cphart.co.uk). **Crucial Trading,** 535 King's Rd, London SW10 (020 7376 7100; crucial-trading.com). **Czech & Speake,** 54 Pimlico Rd, London SW1 (020 8983 7400; czechandspeake.com). **David Mellor,** 14 New Cavendish St, London W1 (020 8050 4259; davidmellordesign.co.uk). **Davroc.** Ring 01992 441672, or visit davroc.co.uk. **De Ferranti.** Ring

020 7384 4424, or visit deferranti.com. **De Vol Kitchens.** Ring 01509 261000, or visit devolkitchens.co.uk. **Dedar,** Design Centre Chelsea Harbour, London SW10 (020 7351 9939; dedar.com). **Deirdre Dyson,** 554 King's Rd, London SW6 (020 7384 4464; deirdredyson.com). **Design Space London,** 120 Webber St, London SE1 (020 7228 8088; designspacelondon.com). **Dibor.** Ring 0800 408 0660, or visit dibor.co.uk. **Dinosaur Designs,** 35 Great Windmill St, London W1 (020 7287 2254; dinosaurdesigns.co.uk). **Domus.** Ring 020 7819 2300, or visit domusgroup.com. **Douglas Watson Studio,** 26 Greys Green Farm, Henley-on-Thames, Oxon RG9 4QG (01491 629960; douglaswatsonstudio.uk). **DR Kitchen Appliances.** Ring 01252 351111, or visit cookerhoodsupplies.co.uk. **Drummonds,** 642 King's Rd, London SW6 (020 7376 4499; drummonds-uk.com). **D Tile.** Ring 00 31 26 702 4126, or visit dtile.nl. **Eggersmann Design,** 555 King's Rd, London SW6 (020 7731 4466; eggersmandesign.com). **Elements London.** Ring 020 7394 5016, or visit elements.london. **Espresso Design,** Design Centre Chelsea Harbour, London SW10 (020 7078 9912; espressodesign.co.uk). **Euroline,** 8 De Grey Square, De Grey Rd, Colchester, Essex CO4 5YQ (01206 849900; euroline.co.uk). **Everhot.** Ring 01453 890018, or visit everhot.co.uk. **Extreme Design.** Ring 020 3369 6034, or visit extreme-design.co.uk. **Fantini.** Ring 00 39 0322 918411, or visit fantini.it. **Fibre.** Ring 0844 414 2177, or visit fibreflooring.com. **Fired Earth.** Ring 01295 812088, or visit firedearth.com. **Fisher & Paykel.** Ring 0800 088 6601, or visit fisherpaykel.com. **Fleetwood Fox.** Visit fleetwoodfox.com. **Franke.** Ring 0161 436 6280, or visit franke.co.uk. **The French House.** Ring 020 7859 4939, or visit thefrenchhouse.net. **Georg Jensen,** 89 Mount St, London W1 (020 7499 6541; georgjensen.com). **Gerald Culliford,** 52 Lower Marsh Lane, Kingston upon Thames, Surrey KT1 3BJ (020 8390 4656; geraldculliford.co.uk). **Gorenje.** Ring 020 8247 3980, or visit gorenje.co.uk. **GP&J Baker,** Design Centre Chelsea Harbour, London SW10 (020 7351 7760; gpjbaker.com). **Granby Workshop,** 15 Cairns St, Liverpool L8 2UN (0151 727 5508; granbyworkshop.co.uk). **Grohe.** Ring 020 8283 2840, or visit grohe.co.uk. **Habitat.** Ring 0344 499 4686, or visit habitat.co.uk. **Harrods,** 87-135 Brompton Rd, London SW1 (020 7730 1234; harrods.com). **Harvey Jones.** Ring 0800 389 6938, or visit harveyjones.com. **Hay.** Visit hay.dk. **Heal's.** Ring 0333 212 1915, >